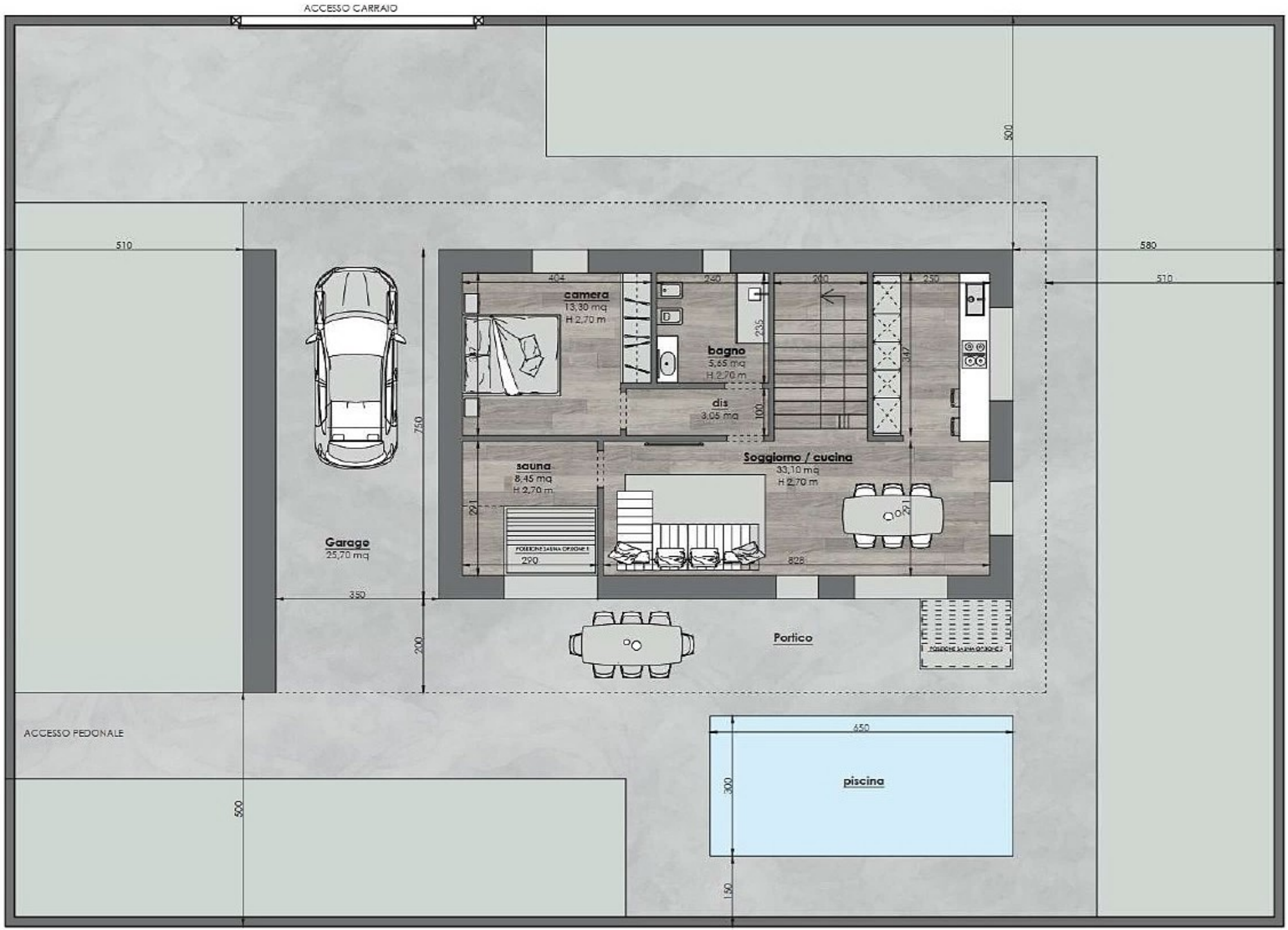Pianta piano terra